



ΕΛΛΗΝΙΚΗ ΔΗΜΟΚΡΑΤΙΑ
ΥΠΟΥΡΓΕΙΟ ΠΑΙΔΕΙΑΣ ΔΙΑ ΒΙΟΥ ΜΑΘΗΣΗΣ
& ΘΡΗΣΚΕΥΜΑΤΩΝ
ΓΕΝΙΚΗ Δ/ΝΣΗ ΕΥΡΩΠΑΪΚΩΝ ΔΙΕΘΝΩΝ
ΕΚΠΑΙΔΕΥΤΙΚΩΝ ΘΕΜΑΤΩΝ
Δ/ΝΣΗ ΔΙΕΘΝΩΝ ΕΚΠΑΙΔΕΥΤΙΚΩΝ
ΣΧΕΣΕΩΝ
ΤΜΗΜΑ Α΄ ΥΠΟΤΡΟΦΙΩΝ
Ανδρέα Παπανδρέου 37, 151 80 Μαρούσι
Ιστοσελίδα: www.minedu.gov.gr

Na διατηρηθεί μέχρι
Βαθμός Προτεραιότητας

Μαρούσι, 08 - 02-2012
Αρ. Πρωτ: 13431 / 1

ΕΚΠΑ Κεντ. Πρωτοκ/λο

Πρ: 1112011538

Ημ: 24/02/12



1112011538

ΠΡΟΣ: 1. Πανεπιστήμια
2. ΑΤΕΙ

Πληροφορίες: Κ.Ντελή
Τηλέφωνο: 0030210 344 2469
Φαξ: 0030210 344 2469
Ηλ. Δ/ση: des-a@minedu.gov.gr

ΘΕΜΑ: «Προγράμματα μεταπτυχιακών σπουδών στο Korea Development Institute/Κορεατικό Ινστιτούτο Ανάπτυξης (KDI) στη Σεούλ της Κορέας και πρόγραμμα υποτροφιών της Κορεατικής Κυβέρνησης (Korean Government Scholarship Program KGSP)»

Η Σχολή Δημόσιας Πολιτικής και Διοίκησης "School of Public Policy and Management", του Διεθνούς Αγγλόφωνου Κορεατικού Ινστιτούτου Ανάπτυξης "Korea Development Institute (KDI) με την από 31.01.2012 ηλεκτρονική επιστολή της ενημερώνει την Υπηρεσία μας, σχετικά με τη χορήγηση προγράμματος υποτροφιών της Κορεατικής Κυβέρνησης (Korean Government Scholarship Program KGSP), σε αριστούχους φοιτητές από όλο τον κόσμο μέχρι σαράντα (40) ετών που επιθυμούν να φοιτήσουν σε Πανεπιστήμια της Κορέας, για το ακαδημαϊκό έτος 2012-2013.

Τα νέα Μεταπτυχιακά Προγράμματα που προσφέρονται από την Σχολή KDI (<http://www.kdischool.ac.kr>) είναι τα ακόλουθα :

1. Το Master of Development Policy Program (MDP) (Μάστερ στο Πρόγραμμα Αναπτυξιακής Πολιτικής)
2. Το Master of Public Policy Program (MPP) (Μάστερ στο Πρόγραμμα Δημόσιας Πολιτικής)

Το πρόγραμμα υποτροφιών της Κορεατικής Κυβέρνησης (Korean Government Scholarship Program KGSP) έχει σχεδιαστεί για να παρέχει σε φοιτητές από όλο τον κόσμο Ανώτατη Εκπαίδευση στην Κορέα και στοχεύει στην προώθηση διεθνών ανταλλαγών στην εκπαίδευση, καθώς και την αμοιβαία φιλία μεταξύ των χωρών που συμμετέχουν.

Καταληκτική ημερομηνία υποβολής των αιτήσεων: η 23η Μαρτίου 2012.

Η υποβολή των αιτήσεων γίνεται ηλεκτρονικά (online application: <http://www.kdischool.ac.kr/aawebmod/admission/login.jsp>).

Απαιτείται μεγάλη προσοχή στην συμπλήρωση των αιτήσεων, διότι δεν μπορούν να γίνουν αλλαγές μετά την υποβολή τους ούτε στις πληροφορίες που δίνονται από τον υποψήφιο, ούτε στην επιλογή του προγράμματος.

Όλα τα έγγραφα που συνοδεύουν την αίτηση θα πρέπει να έχουν φτάσει ταχυδρομικώς το αργότερο μέχρι τις 23 Μαρτίου του 2012 στο αρμόδιο γραφείο της Σχολής:

The Office of Admissions,
KDI School of Public Policy & Management,
87 Heogi-ro,
Dongdaemun-gu,
Seoul 136-868,

Korea

Τηλέφωνο: +82 2 3299, 1281

Fax: +82 2 3299, 1223

E-mail : admissions@kdischool.ac.kr

Η τελική κοινοποίηση των αποτελεσμάτων θα πραγματοποιηθεί στις 11 Ιουνίου 2012: (NIIED <http://www.niied.go.kr> , GKS www.gks.go.kr)

Υποψήφιοι κατάλληλοι για την υποβολή αίτησης είναι:

1. Όσοι ενδιαφερόμενοι και οι γονείς τους είναι πολίτες ξένης χώρας. Οι αιτούντες δεν επιτρέπεται να έχουν Κορεατική ιθαγένεια.
2. Οι αιτούντες θα πρέπει να διαθέτουν καλή κατάσταση υγείας, τόσο ψυχικά όσο και σωματικά.
3. Οι αιτούντες θα πρέπει να είναι κάτω των σαράντα (40) ετών την 1^η Σεπτεμβρίου 2012.
4. Να έχουν πτυχίο (Bachelor's degree) μέχρι τις 31 Αυγούστου 2012. Αιτούντες οι οποίοι εγγράφονται ή έχουν ήδη εγγραφεί σε ακαδημαϊκό πρόγραμμα στην Κορέα, δεν γίνονται δεκτοί. Οι ενδιαφερόμενοι μπορούν να υποβάλλουν αίτηση μόνο μέσω ενός Πανεπιστημίου.
5. Θα πρέπει να έχουν μέσο όρο βαθμολογίας (GPA) τουλάχιστον 80 στα 100 ή 8 στα 10 ή υψηλότερο, από το Ανώτατο Εκπαιδευτικό Ίδρυμα το οποίο προηγουμένως παρακολούθησαν και απ' το οποίο αποφοίτησαν.
6. Όσοι αιτούντες υποβάλλουν Αποτελέσματα Εξετάσεων Κορεατικής Γλώσσας Επιπέδου Proficiency (TOPIK, KLPT) ή Αποτελέσματα Εξετάσεων Αγγλικής Γλώσσας Επιπέδου Proficiency (TOEFL, TOEIC, IELTS) θα λάβουν επιπλέον βαθμούς ή θα υπάρχει γι' αυτούς καθεστώς προτεραιότητας στην επιλογή κατά την φάση της αξιολόγησης.

Όλα τα έγγραφα που συνοδεύουν την αίτηση θα πρέπει να είναι πρωτότυπα και να συνοδεύονται από επίσημη μετάφραση στην Αγγλική Γλώσσα.

Οι υποψήφιοι θα πρέπει να υποβάλλουν ένα (1) πρωτότυπο έγγραφο και τρία (3) επιπλέον αντίγραφα όλων εγγράφων τους.

Τα έγγραφα δεν θα πρέπει να περιέχουν ασάφειες ή να είναι ελλιπεί.

Το Ιατρική Πιστοποιητικό των ενδιαφερομένων δεν θα πρέπει να περιέχει ψευδείς πληροφορίες για την κατάσταση υγείας τους.

Δεν είναι εφικτή αλλαγή στην επιλογή της Σχολής μετά την αποδοχή ενός υποψηφίου.

Έναρξη μαθημάτων: Σεπτέμβριος του 2012.

Η υποτροφία καλύπτει:

1. Αεροπορικό εισιτήριο μετ' επιστροφής οικονομικής θέσεως.
2. Τροφή: εννιακόσιες χιλιάδες (900,000) won (KRW) μηνιαίως (1€ ίσον με 1.463,27 (KRW) γουόν Νοτίου Κορέας).
3. Έξοδα πρώτης εγκατάστασης: διακόσιες χιλιάδες (200,000) won (KRW) (1€ ίσον με 1.463,27 (KRW) γουόν Νοτίου Κορέας).
4. Τα διδάκτρα γλώσσας και μαθημάτων.
5. Προσφέρεται στέγη είτε στους κοιτώνες της Πανεπιστημιούπολης είτε σε διαμέρισμα εκτός Πανεπιστημιούπολης.

Διατίθενται:

-δυνατότητα πρόσβασης στο διαδίκτυο σε όλη την Πανεπιστημιούπολη.

-βιβλιοθήκη με μεγάλη ποικιλία πόρων μελέτης.

-αίθουσα διασκέψεων με βίντεο για διεθνή συνέδρια και για εξ αποστάσεως μάθηση.

6. Ιατρική Ασφάλιση: είκοσι χιλιάδες (20,000) won μηνιαίως (1€ ίσον με 1.463,27 (KRW) γουόν Νοτίου Κορέας).

7.Ειδική χρηματοδότηση για υποτρόφους που κατέχουν καλά την Κορεατική Γλώσσα (ΤΟΡΙΚ Επίπεδο 5 ή 6): 100,000 won μηνιαίως (1€ ίσον με 1.463,27 (KRW) γουόν Νοτίου Κορέας) (με την έναρξη των σπουδών).

Για περισσότερες πληροφορίες σχετικά με τα προγράμματα οι ενδιαφερόμενοι μπορούν να ενημερώνονται από την ιστοσελίδα του School of Public Policy and Management του Korea Development Institute (KDI) <http://www.kdischool.ac.kr> / Academic Programs: New Master's Programs, Admissions, Application Guidelines - International Applicants – NIIED Guidelines – Scholarships, τηλεφωνικά +82 2 3299-1281, φαξ +82 2 3299-1223 και ηλεκτρονικά admissions@kdischool.ac.kr από το αρμόδιο γραφείο της Σχολής: The Admission Office, KDI School of Public Policy and Management.

Η ΑΝ. ΠΡΟΪΣΤΑΜΕΝΗ ΤΜΗΜΑΤΟΣ Α' ΥΠΟΤΡΟΦΙΩΝ

ΑΜΑΛΙΑ ΡΟΥΒΑΛΗ



Πιστό Αντίγραφο
Από τη Διεύθυνση Διοικητικού
Τμήμα Διοικήσης & Πρωτοκόλλου

[Handwritten signature]
ΚΟΤΣΑΛΗ ΠΑΣΑΚΗΣ ΚΩΝ/ΝΟΣ

Συν.: τριάντα (30) σελίδες

Εσωτερική Διανομή

- 1) Γραφείο κας Υπουργού
- 2) Γραφείο κ. Αναπληρωτή Υπουργού
- 3) Γραφείο κας Υφυπουργού
- 4) Γραφείο κ. Γενικού Γραμματέα
- 5) Γραφείο κ. Ειδικού Γραμματέα Πανεπιστημιακής Εκπαίδευσης
- 6) Γραφείο κας Αν. Γ.Δ/ντριας Ε.Δ.Ε.Θ.
- 7) Διεύθυνση Μεταπτυχιακών Σπουδών και Έρευνας
- 8) Διεύθυνση Σπουδών και Φοιτητικής Μέριμνας
- 9) Γραφείο ΓΕΠΟ
- 10) ΔΕΣ-Τμήμα Α'
- 11) ΔΕΣ-Τμήμα Β'

[Handwritten mark]

Τμήμα Α Υποτροφιών

Από: "KDISCHOOL" <admissions@kdischool.ac.kr>
 Προς: "회원" <des-a@minedu.gov.gr>
 Αποστολή: Τρίτη, 31 Ιανουαρίου 2012 10:47 πμ
 Θέμα: {Disarmed} [KDI School] Scholarship Opportunity

Dear Constantina Delis:

Greetings from the Korea Development Institute (KDI) School of Public Policy and Management, in Seoul, Korea! We would like to take this opportunity to inform you of the **Korean Government Scholarship Program (KGSP)** that is available to qualified students of your school seeking advanced academic degree.

KDI School of Public Policy and Management was established in 1997 in partnership with the KDI. Korea Development Institute (KDI) was founded in 1971 as a think tank that researches economic policy issues concerning Korea in both systematic and applicable ways, and assists the government in formulating the "Five-year Economic Development Plans" and related policies. As the KDI School was established as an affiliated institution of KDI, we can freely draw resources from KDI which has been accumulated for the past 40 years. Therefore, the KDI School cannot be compared to any other institutions in teaching Korea's unique ! economic development and policy making.

The KDI School is an international, English speaking graduate school offering two types of degrees to international applicants – the Master of Development Policy (MDP), the Master of Public Policy (MPP). Since its foundation in 1997, the KDI School has recruited about 50 percent of our student body from abroad, admitting 1,038 international students from 101 countries from around the world. Each degree is taught by renowned faculty with established credentials in both the public and private sector. The KDI School blends their wealth of expertise and experiences to provide a curriculum that optimizes academic theory and real world relevance. Every year, the KDI School hosts dozens of international students and is currently seeking even greater representation from your country this year.

We are particularly interested in recruiting talented **college graduates** possessing academic excellence in your country. We hope that you will help us reach such potential applicants through the most efficient channels such as university websites or bulletin boards.

Enclosed with this letter is a "**KGSP Guidelines**" announcement and detailed information about the KDI School, which we hope you will distribute to potential applicants in your country. **KGSP scholars receive round-trip airfare, full tuition scholarships, and additional financial aid to cover costs for housing, meals, and other living expenses.**

The application deadline is **March 23, 2012**, meaning that all application materials must arrive at the KDI School by the deadline. If you have any questions or suggestions, please feel free to contact our office. Thank you very much for your cooperation.

Sincerely,



Sang-Woo NAM

Dean, KDI School of Public Policy and Management
 87 Heogiro, Dongdaemun-gu, Seoul, Korea 130-868
 TEL: (82) 2 3299.1281 FAX: (82) 2 3299.1223

Email: admissions@kdischool.ac.kr Homepage: MailScanner has detected a possible fraud attempt from "www.ozmailer.com" claiming to be www.kdischool.ac.kr

KDI School of Public Policy and Management

Address: 87 Heogi-ro, Dongdaemun-gu, Seoul 136-868, Korea

Website: <http://www.kdischool.ac.kr>

I. KDI School Distinctions

1. Globalized public policy school

- The only Public Policy School in Korea that operates its entire program in English
- The first Non-USA member school of National Association of Schools of Public Affairs and Administration (NASPAA)
- Selected institution for CAMPUS Asia Pilot Program¹ with Tsinghua Univ. and GRIPS (National Graduate Institute for Policy Studies).
- Signed MOU with 37 universities in 15 countries (as of November 2011)

2. Curriculum that bridges theory and practice

- Curriculum addresses policy issues with real-world relevance
- 148 courses introduces a multitude of policies in Korea
- Syllabi planned in cooperation with researchers from diverse research institutes
 - 31 researchers offered 15 courses in 2011
 - E.g. researchers in OECD Development Centre offer summer courses

3. Knowledge sharing over the world

- Produced 1,083 policy experts in 101 countries since 1998
- Shared Korea's development knowhow with policy leaders in developing countries

4. Top-notch research capacity

- Top-ranked in Korea when evaluated by the number of academic paper downloads from Social Science Research Network (SSRN)
- Faculty consisting of Ph.D.s from top-tier universities in the world
- Drawing the academic resources and global network from the Korea Development Institute which has been accumulated for the past 40 years

5. Faculty involvement in national policymaking

- Out of 41 full-time professors, 23 have work experience at policy-related institution such as Korea Development Institute, Bank of Korea, etc.
- New policy design and implementation can directly update the school curriculum

6. Global networking and overseas alumni management

- Assign Regional Ambassadors to build regional networks overseas
- Support alumni gatherings abroad
- Promote networking between Korean and international government officials by

¹ CAMPUS Asia is a student exchange program to cultivate excellent Asian students, funded by Ministry of Education, Korea, China, and Japan

jointly hosting 5-week policy seminars with Central Official's Training Institute

7. International student body

- Ratio of international students in 2012: 51%
- Number of international alumni up to date: 1,038

International Students Ratio

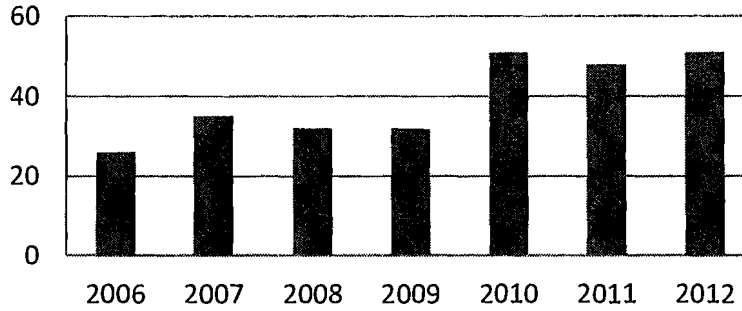

8. Government recognition and concomitant expansion

- Recently designated by the Korean government to promote the Seoul Development Consensus for Shared Growth (endorsed at the G20 Summit last November) through disseminating development experience
- Launched Development Research and Learning Network with the hope of contributing to sustainable economic growth in developing countries via 1) systematic documentation and evaluation of development know-how, 2) closer cooperation with multilateral development institutes, 3) rigorous real-time impact evaluation, and 4) Korea Development Forum that facilitates research and debates on development.

9. Outstanding international programs

- The most extensive overseas partnership for a single graduate school in Korea
- Joint programs with 40 programs of 37 universities in 15 countries
 - Double degree arrangement with 26 schools: 523 students participated as of 2010
 - Exchange arrangement with 12 schools: 72 students participated as of 2010

No	Country	University	Name of School / Program	Remarks
1	US	Cornell University	School of Industrial and Labor Relations (MPS-ILR)	Double Degree
2		Duke University	Program in International Development Policy(MA in IDP)	Double Degree
3		Hawaii Pacific University (HPU)	Master of Business Administration	Double Degree /Exchange
4		Hult International Business School	Master of Business Administration	Double Degree
5		Michigan State University (MSU)	Eli Broad Graduate School of Management(MSc in Finance)	Double Degree

6			School of Planning, Design and Construction (MIPS)	Double Degree
7		New York University (NYU)	Robert F. Wagner Graduate School of Public Service	Double Degree
8		Rutgers University (State University of New Jersey)	Edward J. Bloustein School of Planning and Public Policy (MCRS)	Double Degree
9		Saint Louis University (SLU)	College of Education and Public Service	Double Degree
10			John Cook School of Business	Double Degree /Exchange
11		Syracuse University	The Maxwell School (EMPA)	Double Degree
12		University at Albany, State University of New York (SUNY)	The Rockefeller College of Public Affairs and Policy (MPA)	Double Degree
13		University of California at San Diego (UCSD)	Global Leadership Institute	Double Degree /Exchange
14			Master of Advanced Studies in International Affairs	Double Degree
15		University of Colorado at Denver	Graduate School of Public Affairs (MPA)	Double Degree
16		University of Illinois at Urbana-Champaign (UIUC)	Department of Economics (MSPE)	Double Degree
17		University of Missouri-Columbia	Harry S. Truman School of Public Affairs (MPA)	Double Degree
18		University of Southern California(USC)	School of Policy, Planning and Development (MPA)	Double Degree
19		University of Washington	The Evans School of Public Affairs	Double Degree
20		University of Maryland	School of Public Policy	Double Degree
21		Indiana University	Cooperation	Double Degree
22		The Frederick S. Pardee RAND Graduate School	Ph.D. program	Ph.D. Applicants
23	Australia	Australian National University (ANU)	Crawford School of Economics and Government	Double Degree
24			University of Sydney	MPA
25	Canada	University of British Columbia (UBC)	Sauder School of Business (MBA)	Double Degree
26	Chile	Eacuela de Administracion Pontifica Universidad Catolica de Chile (PUC)	School of Business	Exchange
27	China	Fudan University	School of economics	Exchange
28			Tsinghua University	School of Public Policy Management
29	France	Institut Supérieur de Commerce (ISC)	International Institute of Commerce	Exchange
30			Institut Supérieur de Commerce International de Dunkerque (ISCID)	International Institute of Commerce
31	Germany	Leipzig Graduate School of Management, Handelshochschule (HHL)	Leipzig Graduate School of Management (MBA)	Double Degree /Exchange
32	Italy	SDA Bocconi School of Management	Master of Public Management	Double Degree

33	Japan	National Graduate Institute for Public Studies (GRIPS)	MPA	Double Degree
34	Mexico	University de las Americas Puebla (UDLA)	Dept. of Business Administration	Exchange
35	Netherlands	Erasmus University Rotterdam	International Institute of Social Science	Double Degree /Exchange
36	Singapore	National University of Singapore (NUS)	Lee Kuan Yew School of Public Policy(LKYSPP), MPA	Double Degree /Exchange
37	Spain	Escuela de Administracion de Empresas de Barcelona (EAE)	EAE Business School	Exchange
38	Sweden	Jönköping International Business School (JIBS)	Economics and Finance	Exchange
39	UK	Lancaster University Management School (LUMS)	MSc, MA, MBA	Double Degree
40		University of Nottingham	School of Sociology and Social Policy	Double Degree

II. Academic Programs

1. Master's Programs

Programs	MDP: Master of Development Policy	MPP: Master of Public Policy
Concentrations	<ul style="list-style-type: none"> - Global Finance and Regulation - Trade and Industrial Policy - Fiscal and Social Policy - Regional Development and Environment - Global Governance and Political Economy - Entrepreneurship and Private Sector Development - Public Management and Leadership 	

- MDP: Master of Development Policy

▫ Program Strengths

- KDI's hands-on experience on development policy
- Curriculum focused on application to individual countries

▫ Core Courses

- Introduction to Development Policy
- Analysis of Market and Public Policy
- Introduction to Research Methods

▫ Development Track Courses: MDP students must take three courses from

- Aid and Development
- Anti-Corruption Reform and E-Governance
- Development Assistance and Role of NGOs
- Economic Growth
- Entrepreneurship and Development
- Finance and Development
- Global Governance and Development
- Innovation and Development
- Institutional Reform and Sustainable Development
- Korean Economic Development

- Macroeconomic Policy
 - Market Economy and Government
- **MPP: Master of Public Policy**
- **Program Strengths**
 - Faculty with extensive policy experiences
 - Curriculum focused on real-world issue and the latest research
 - **Core Courses**
 - Analysis of Market and Public Policy
 - Quantitative Methods
- **Concentrations for Master's Programs**
- **Concentrations:** Students may declare a concentration from among 7 concentrations as they take at least three courses.

i. Global Finance and Regulation

The concentration in Global Finance and Regulation aims to help students understand the theory, the practice, and the policy issues in the areas of macroeconomics and finance. Upon completion, students are expected to have a full understanding of the key agenda in recent 24-hour global finance and international financial markets system. Target students include graduate professionals in finance industries, central banks, financial supervisory authorities, self-regulatory agencies, and others who aspire to work in such institutions. The checklist of finance courses can also meet the needs of students from the private sector.

- Macroeconomic Policy
- International Financial Policy
- Central Banking: Monetary Policy Strategy
- Bond and FX Market Policy
- Global Financial Crisis and East Asia
- Financial Instruments and Markets
- Financial Derivatives
- Financial Regulation and Supervision
- Credit Markets and Risk Management
- Political Economy of Restructuring: Case of Korea
- Capital Markets and Investment
- Investment Management
- Real Estate Finance and Investment

ii. Trade and Industrial Policy

This concentration aims to give students theoretical knowledge and practical skills in the field of international trade and industry policy. Trade and industry policy are key elements in the world trade and the analysis of the current international issues such as WTO, EU and various trade agreements, as well as various other trade agreements. Target students include graduate professionals in international trade and industry, and others of international organizations, as well as those students who aspire to work in such institutions and organizations.

- International Trade: Theory and Policy
- Understanding the World Economy
- Understanding the World Trading System

- Foreign Direct Investment
- Trade Promotion and Industrial Development
- Market Economy and Government
- Competition and Industrial Policy
- Regulation and State-owned Enterprises
- Policies for Small- and Medium-sized Enterprises
- Resource and Energy Policy
- Science, Technology and Innovation
- Bargaining, Auctions and Procurement
- Competitive Strategy

iii. Fiscal and Social Policy

On the basis of economics and other social science disciplines, this concentration explores ways to tackle challenges at a lower end of possible equilibria through fiscal, government expenditures, and market regulations.

Target students include mid-career professionals working in the fields of fiscal policy, poverty alleviation, education, healthcare, social insurance, labor protection, and cultural policy.

- Public Finance and Public Policy
- Taxation and Public Policy
- Economic Crisis and Fiscal Management
- Cost Benefit Analysis
- Education and Human Resource Development
- Labor Market Theory and Policy
- Healthcare Policy
- Poverty and Social Policy
- Civil Society and Social Capital
- Population and Migration
- Cultural Policy
- Public Expenditure Management

iv. Regional Development and Environment

With this concentration, students develop the knowledge and skills to address regional development issues and policies concerning environmental concerns, such as environmental impact assessments, zoning, economic planning, and strategic environmental impact studies, and to understand and apply policy and programs in regional development and environmental management programs.

Graduates may find positions as staff or regional development officers and policy makers, environmental analysts in state, municipal, and international agencies and NGOs, or environmental consultants in the private sector.

- Climate change, green growth, and environmental policy
- Green Growth and Urban Governance
- Sustainable Energy Policy
- Urban transportation policy
- Agriculture and Rural Development
- Environmental Dispute Resolution and Negotiation
- Project Planning and Environmental Assessment in Developing Countries
- Economic Analysis of Investment Operations
- Urban Economics
- Real Estate and Government Policy

- Real Estate Development and Operation

v. Global Governance and Political Economy

As the challenges of development and public policy are inexorably connected with the forces of globalization, to study them requires an interdisciplinary approach. This concentration focuses on the reciprocity between politics and economics, investigating how political factors influence economic processes and vice versa. The concentration aims to cultivate mid-career professionals and future public servants to acquire analytical skills, intellectual depth and high public-spiritedness necessary to play a leading role in the increasingly global, interdependent field of policy-making.

- Globalization, Development and the State
- Global Governance and Diplomatic Practice
- Middle Powers in Global Governance
- International Relations in Northeast Asia
- Political Economy of Northeast Asia: Theory and Practice
- Advanced Seminar in Comparative Politics and Development
- Foreign Policy Analysis
- Resource Diplomacy
- U.S. Foreign and Trade Policy
- Advanced Seminar in Comparative Politics and Development
- Democracy and Development
- The Political Foundations of Development
- Selected Topics in Area Studies: China in a Global Political Economy

vi. Entrepreneurship and Private Sector Development

This concentration aims to immerse students with the theoretical knowledge, broad perspectives and practical skills in the emerging field of entrepreneurship and private sector development. Some of the key issues include the role of entrepreneurship in economic development, government policies to nurture entrepreneurship, business strategies for growth and innovation, and financial and operational management of entrepreneurial ventures and startups. Target students include government policy makers, public and private sector managers, and future entrepreneurs interested in this dynamic field.

- Entrepreneurship and Development
- Private Sector Development in Developing Countries
- Foreign Direct Investment
- Technology Strategy and Public Policy
- IT for Development
- M&A and Privatization
- Corporate Financial Policy
- Corporate Governance Policy
- Sustainable Strategy for Business
- Global Business Management
- Negotiation for Managers
- Customer Relationship Management
- Financial Accounting
- Financial Statement Analysis and Valuation
- Social Entrepreneurship for Development

vii. Public Management and Leadership

Strategic management and leadership skills are in growing demand for managing public sector organizations, which are characterized by binding mission and mandates, limited internal capacity, resource constraints, and external political environment. On top of providing essential management theories and analytical tools, this concentration is designed to develop a keen insight through case studies and build up practical skills to solve real-world problems, including conflict resolution and public sector management.

- Managerial Accounting
- Human Resource Management in Government
- Leadership and Ethics
- Strategic Management for Public Organization
- Strategic Approach to Public Management
- Public Management Innovation and Reform
- Public Management for Socio- Economic Development
- Program Evaluation and Performance Measurement
- Participatory Governance in Public Decision Making
- Dispute Resolution and Negotiation
- Marketing in the Public Sector
- E-Governance Strategy
- Information System Development for the Public Sector
- Development Assistance and Role of NGOs
- Institution and Sustained Development

III. NIIED Scholarship (KGSP) Guideline

1. Program Objective

The Korean Government Scholarship Program (KGSP) is designed to provide higher education in Korea for international students, with the aim of promoting international exchange in education, as well as mutual friendship amongst the participating countries.

2. Admissions Schedule

※ The timeline in this table is **subject to change**.

Procedure	2012 NIIED Admissions	Notes
Application Deadline	March 23, 2012	
Final Result Notification	June 11, 2012	*NIIED (http://www.niied.go.kr)
Beginning of Korean Language Course	September 3, 2012	

3. Eligibility for Application

- **Both applicant and his/her parents must be citizens of the foreign country.**
* Applicants cannot have Korean citizenship.
- **Applicants should be in good health, both mentally and physically, to stay in Korea for a long period of time.**
- **Applicants should be under 40 years of age as of September 1, 2012**
(Only for those who were born after September 1, 1972)

- **Hold a Bachelor's degree as of August 31, 2012**
 - * Applicants who are enrolling or have already enrolled in the same academic program in Korea as the one they are applying for will not be admitted.
 - * For Master's program: students who hold a Bachelor's degree or a diploma that is equivalent to or higher than Bachelor's degree
- **Should have a grade point average (GPA) at least grades/ marks/score of 80% or higher from the previous attended institution.**
 - * If the grade is difficult to convert to percentage, official explanatory documents from the attended university are required.
- **If applicant submits either a Korean Proficiency Exam Score (TOPIK, KLPT) or English Proficiency Exam Score (TOEFL, TOEIC, IELTS) they will be awarded additional points or be given a preferential selection status in the initial round of evaluation. (If applicable)**

4. Required documentation

- ✗ **One original and three extra copies** of all documents listed below.
- ✗ If the document is not drafted in English, that document must be accompanied by an official translation in English.

Documents	Master
1. Personal Data (NIIED Form 1)	○
2. Self Introduction (NIIED Form 2)	○
3. Study Plan (NIIED Form 3)	○
4. Letter of Recommendation (NIIED Form 4)	○
5. Pledge (NIIED Form 5)	○
6. Personal Medical Assessment (NIIED Form 6)	○
7. Notarized Certificate of Bachelor's Degree/ Undergraduate School Graduation Certificate	○
8. Official Graduate Studies Transcripts	○
9. Certificate of TOPIK score, if available (original copy)	If applicable
10. Certificate of TOEFL or IELTS score (original copy), directly sent from ETS/IELTS	If applicable
11. Copy of the applicant's passport	○
12. Certificate of citizenship of parents of applicant : birth certificate, passport, etc. (* applicable only to overseas Korean immigrants)	If applicable
13. Published papers, if available (one or two)	If applicable
14. Awards, if available (one or two)	If applicable
15. Adoption documents (* only for overseas Korean adoptee)	If applicable

5. Application Procedure

- **Document review**
 - Required documents should arrive at the KDI School Admissions Office by the deadline.
- **Interview in English**
 - Only for applicants who pass document review

6. Important Notes

- If the applicant is currently enrolled in a university in Korea or have previously been enrolled in a university in Korea or are currently taking graduate courses in Korea they are **NOT** eligible to apply for this program.
- The applicant may apply through only a single recommending institution, which includes diplomatic office, university, and adoption organization. If applicant applies via more than one recommending institution, (i.e. two different universities or from a university and from diplomatic office) he/she will be eliminated from the selection list.
- Documents submitted to the recommending institution for the application process, will not be returned.
- If the information submitted in the application package is unclear or if any parts of the application material are missing, his/her application will not be sent for evaluation. If the above issues are found after the admission has been offered, the offered admission will be rescinded.
- All submitted documents must be originals. If the document is not drafted in Korean or English, it must be accompanied by a certified Korean or English translation.
- Personal Medical Assessment cannot contain any false information. If any conditions which can affect long term international study are found during the health examination conducted after the offered admission, the admission decision will be rescinded.
- For record of awards, submit photocopies of the awards notarized/certified by the issuing institution.
- Submit 1~2 copies of the dissertation/thesis for the record of the same
- Once the applicant is offered admission, he/she cannot change the school of their choice. If submitting a photocopy of the required document, applicant must obtain a form of certification/notary from the issuing institution confirming the validity of the copy as being the same as the original.
- Specifics regarding the grades/points awarded or recommendation rankings will not be announced.
- If additional information is required during the evaluation process, additional documents may be requested for verification purposes.
- The applicant is responsible for any disadvantage resulting from error, omission

or incorrect input of requested information. Please pay careful attention while completing the application form to avoid any issues. Once the application has been submitted, changes (including the application information or desired program of their choice) cannot be made.

IV. Campus Life

1. Housing

- On-campus dormitory and off-campus apartment are provided

2. Optimal Facility

- Wireless internet access throughout the campus
- Student chambers and computer lab open 24/7
- Library with a variety of study resources and sustainable user service
- Video conference room for international conferences and long-distance learning

3. Club Membership

- Diverse clubs are active registered organizations involved in various areas including academic society, sports, performing arts, culture, religion and etc.

4. Study trip & Cultural event

- Every month, students may have opportunities to visit industries and research institute as well as cultural events in order to understand Korea.

V. Contact Us

The Admissions Office

Email: admissions@kdischool.ac.kr

Tel: +82-2-3299-1281 Fax: +82-2-3299-1223

School Website: www.kdischool.ac.kr

Address: The Admissions Office

KDI School of Public Policy and Management

87 Heogiro, Dongdaemun-gu, Seoul, Korea 130-868

Education (or equivalent institution) in their respective country of origin, in accordance with the mutual agreements between Korea and those countries.

* Only Korean adoptees who have foreign citizenship can apply for this program via a Korean Embassy if their countries of origin are allotted the adoptee quota. They are selected through a separate procedure; general applicants cannot be accepted through this application category.

- (2nd Selection) NIIED Selection Committee selects as many successful candidates as each embassy quota amongst the pool of candidates recommended by the Embassies.
- (3rd Selection) NIIED submits the documents of successful candidates to their 3 universities of indicated preference, and requests admission examination of the candidates into their master's or doctoral programs. The universities have to notify the result of examination to the candidates and NIIED by the designated date. The candidates who gain admission from more than one university will have to make a final selection, and notify their respective local Korean Embassy and NIIED by the designated date. Only the candidates who gain admission within the 3rd Selection period can be accepted as official KGSP scholars.

o For applicants who apply for KGSP via designated domestic universities

- (1st Selection) Each designated university will draft its own selection schedule and plan based on the criteria provided by NIIED, and accepts the applications. Each designated university will select up to 15 candidates from all of the quota-assigned countries and recommend them to NIIED. They cannot recommend more than 3 candidates from a single country, with the exceptions of Brazil, Ecuador, Chile, Bolivia, and Turkey.
- (2nd Selection) NIIED Selection Committee selects as many successful candidates as each country's quota from all of the candidates recommended by the universities. The candidates who are selected in the NIIED Selection Committee will be accepted to the university which recommended them, and will be finally accepted as official KGSP scholars upon a successful comprehensive medical examination.

10. Selection Criterion

- o All documents including transcript, self-introduction, study plan, certificates of language proficiency (Korean and English), recommendations, published papers and awards, etc., will be evaluated.

11. Required Documentation

- o Place of submission

*NIIED and Foreign embassies in Korea are not 1st Selection Institutions and do not accept applications.

*NIIED accepts and judges only the candidates recommended by the 1st Selection Institutions. They are:

- For applicants (including overseas Korean adoptees) applying via a Korean embassy : the Korean embassy in the country of origin.

* Korean Educational Institutes affiliated with the local Korean embassies may accept applications, and select and recommend candidates in place of embassies in some countries.

- For applicants applying via a domestic university : One of the 51 designated universities

- o Deadline of Submission : The date set forth by the 1st Selection Institutions within March 2012

* Deadline for the recommendation of candidates to NIIED by the 1st Selection Institutions is April 13th, 2012.

* If the respective 1st Selection Institutions do not submit their candidates' documents to NIIED on time, they will be excluded from the examination of NIIED Selection Committee, and their quotas will be substituted by the other 1st Institutions' reserve candidates.

o Required documents : One original document (placed in a separate envelope) and 3 extra copies.

* Documents not in English or Korean must be accompanied by a complete English or Korean translation authenticated by the issuing institution or notarized by a notary's office.

Check List for Application Documents	Master's
1. Personal Data (Attachment #1)	○
2. Self-Introduction (Attachment #2)	○
3. Study Plan (Attachment #3)	○
4. Letter of Recommendation (Attachment #4)	○
5. Pledge (Attachment #5)	○
6. Personal Medical Assessment (Attachment #6)	○
7. Copy of diploma or certificate of graduation from undergraduate institution	○
8. Official transcript of previously attended undergraduate institution(s)	○
9. Copy of diploma or certificate of graduation from graduate institution	-
10. Official transcript of previously attended graduate institution(s)	-
11. Certificate of TOPIK score (original copy), if available	△
12. Certificate of TOEFL or IELTS score (original copy)	△
13. Published papers, if available (one or two)	△
14. Awards, if available (one or two)	△
15. Copy of passport (possible to submit after selection)	○
16. Certificate of citizenship of parents of applicant : birth certificate, passport, etc. (* applicable only to overseas Korean immigrants)	△
17. Adoption documents (*applicable only to overseas Korean adoptees)	△

o Note

* Selection for successful candidates will be done strictly by the NIIED Selection Committee. Therefore, appropriate documents should be submitted by the deadline.

- Dual applications are not accepted. Applicants must apply for this program via only one institution.

- Documents should be presented in their original form.
- Submitted documents will not be returned to the applicants.
- Incomplete or incorrect documents may lead to application rejection or failure in the Selection Committee, and scholarship revocation even after entry into Korea.
- In case of submitting photocopied documents, applicants must submit the original to the 1st Selection Institution and have the original one and the photocopied one collated. The confirmation of collation should be indicated in the photocopied documents.
- Applicants who are expected to graduate from their respective home undergraduate/graduate institutions by August 31st, 2012, should submit the certificate (or letter) of expected graduation issued by said institutions when they apply; the official certificate of graduation should be received by NIIED by August 31st, 2012.
- Applicants must accurately complete the health checklist truthfully. All successful candidates must take a comprehensive medical exam after passing the 2nd Selection. In accordance with the requirements of the Korea Immigration Service and the KGSP Program, the candidates who are judged to be physically unfit for this program will not be accepted.
- Applicants may submit the copies of published papers, if available.
- Applicants may submit the copies of awards, if available.
- * Applicants must submit all the documents by the checklist order. (Checklist for the application documents should be on the front page, followed by the required documents, stapled and attached.)
- * **Transferring to a different university after confirming the host university is not permitted in any cases.** In regards to changing majors, it would be permitted only under the mutual agreement of the departments concerned only within the same university, with the scholarship period unchanged. (2 years of Master's, or 3 years of doctoral, in total). However, quitting a program and applying for a new one is not permitted.

12. Selection Schedule

- o Application Period : Jan. 31st ~ Mar. 23rd (decided by the 1st Selection Institution)
- o The 1st Selection : The end of March (decided by the 1st Selection Institution)
- o Deadline for Recommendation to NIIED : April 13th (All documents must be received by NIIED.)
- o The 2nd Selection : Mid-April (NIIED Selection Committee)
- o Announcement for the Results of the 2nd Selection : April 30th (posted on GKS websites)
- o Official Physical Examination : May 1st ~ May 31st (completed by candidates themselves)
- o Admission Procedures for the Korean Embassies' candidates: May 7th~May 31st
- o Announcement for Final Successful Candidates : June 11th (GKS websites-www.gks.go.kr)
- o Visa Issue and Air ticket purchase : June 12th ~ July 31st
- o Entry into Korea : August 27th ~ August 29th
- o NIIED Orientation : August 30th ~ August 31st
- o Korean Language Course : September 1st

13. For further information, please contact :

- O The Admissions Office, KDI School of Public Policy and Management

87 Hoegiro Dongdaemun Gu, Seoul, 130-868, South Korea
 Email: admissions@kdischool.ac.kr
 Tel: 822-3299-1281/ Fax: 822-3299-1223
 (Homepage: www.kdischool.ac.kr)

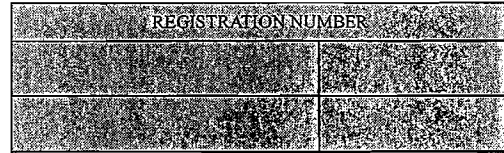

*Do not write in this area.

14. Other useful websites

- KCUE (Korean Council for University Education) <http://www.kcue.or.kr>
- Learning Korean <http://www.kosnet.go.kr>
- Universities and Graduate schools in Korea <http://www.studyinkorea.go.kr>
- Understanding of Korean culture <http://korea.net>
- Overseas Korean embassies <http://www.mofat.go.kr>
- Visa and Registration <http://immigration.go.kr>

15. Application Form : <Refer to the attachments>

지원자 제출서류 체크리스트

(Check List for Application Documents)

접수기관 (Institute of Application) :

확인자(Confirmer) :

인 (Signature)

1) Name of Applicant: (given/first name) _____ (family/last name) _____

2) Country : _____

3) Desired Degree Program : Master's Doctoral

(*Please tick (√) in the appropriate box.)

Application Documents	Submission(Y/N)	
	Yes	No
Check List		
1. Personal Data (Attachment #1)		
2. Self Introduction (Attachment #2)		
3. Study Plan (Attachment #3)		
4. Letter of Recommendation (Attachment #4)		
5. Pledge (Attachment #5)		
6. PERSONAL MEDICAL ASSESSMENT (Attachment #6)		

7. Copy of diploma or certificate of graduation from undergraduate institution		
8. Transcripts & student records from undergraduate institution		
9. Copy of diploma or certificate of graduation from graduate institution		
10. Transcripts & student records from graduate institution		
11. Certificate of Korean Language Proficiency (original copy of TOPIK)		
12. Certificate of TOEFL or IELTS Score (original copy)		
13. Published papers, if available		
14. Awards, if available		
15. Copy of passport		
16. Certificate of Citizenship of the Applicant and His/Her Parents : birth certificate, passport, etc. (*only for overseas Korean immigrants)		
17. Adoption documents (*only for overseas Korean adoptees)		

Attachment #1

☞ 재외공관 (입양인 포함) 추천 지원자용

(Only for Applicants (including Korean adoptees) who apply for this program via an Embassy of Korea)

Korean Government Scholarship Program(KGSP) Application Form for Graduate Study

*Please tick (√) a box that applies to you.

1. 추천기관 (Institute of Recommendation)

재외공관 (Embassy)

2. 추천 유형 (Type of Recommendation)

일반추천(General) 입양인(Korean Adoptee)

3. 지원과정 (Degree Course of Application)

석사과정 (Master's) 박사과정 (Doctoral)

4. 희망계열(Desired Field of Study)

인문사회계열 (Humanities and Social Sciences)

자연공학계열 (Natural Sciences and Technology)

예체능계열 (Arts and Physical Education)

5. 한국어연수 면제자 (TOPIK 5급 이상 취득자) 진학 희망 시기

(Preferential Entrance Date – Only for TOPIK Level 5 or 6 Holders)

Sep 1, 2012

Mar 1, 2013

인적사항 (Personal Data)

Please read the form carefully. All applicants **must** complete all sections **only by typing**.

성명 (Full Name)	이름(Given name) :	성(Family name) :	<input type="checkbox"/> Male <input type="checkbox"/> Female	<input type="checkbox"/> Single <input type="checkbox"/> Married	(Photo 3*4)			
* Name should be spelled the same as in the passport and in English.								
생년월일 (Date of Birth)	년(yyyy)	월(mm)	일(dd)	나이(Age:)				
국가 (Country)		국적 (Citizenship)						
여권 (Passport)	(Number)		(Date of Issue) (Date of expiry)					
연락처 (Emergency Address)	Address:							
	Tel. ()		E-mail:					
최종학력 (Information concerning applicant's most recent education)	최종졸업(예정)학교 (Name of previously attended Univ.)		해당국가/도시 (Country/City)					
	학위 (Academic Degree recently awarded)	<input type="checkbox"/> Bachelor <input type="checkbox"/> Master	전공 (Academic Major)					
	최종학위논문제목 (Title of graduation dissertation, if available)							
어학능력 (Language Proficiency)	영어성적 (English Proficiency)	<input type="checkbox"/> TOEFL <input type="checkbox"/> IELTS Score :	Korean Language Proficiency (only TOPIK)	Level: <input type="checkbox"/> 1 <input type="checkbox"/> 2 <input type="checkbox"/> 3 <input type="checkbox"/> 4 <input type="checkbox"/> 5 <input type="checkbox"/> 6 Score:				
Published papers, if available(one or two)								
Awards, if available (one or two)								
지원신청대학 (Applying University)	대학명 (Name of Univ.)	학부명 (Faculty)	학과명 (Department)	전공 (Academic Major)				
University 1								
University 2								
University 3								
학력 (Academic Career)	기간 (Period)	학 교 명 (Name of Univ.)		해당국가 (Country)	전공분야 (Academic Major)	취득학위 (Diploma or Degree)		
	~							
	~							
성적	School Year	1 st year	2 nd year	3 rd year	4 th year	5 th year	평균	환산점수

(Transcripts) *이수 학기만 기재 (only terms attended)	Term	1	2	3	1	2	3	1	2	3	1	2	3	1	2	3	평점 (GPA)	(converted score) /100		
	Bachelor	/	/	/	/	/	/	/	/	/	/	/	/	/	/	/				
	Master	/	/	/	/	/	/	/	/	/	/	/	/	/	/	/				
직업 혹은 연구경력 (Occupation or Research Career)	기 간 (Period)			기 관 명 (Institution or company)			직 책 (Position)			담당업무 (Operation or Duty)										
	~																			
	~																			
장학금수혜 (Sponsorship)	지원기관명 (Sponsor)			지원금액(Amount) (US\$/year)			수혜기간 (Period)													
				(/)			~													
				(/)			~													
년(yyyy) 월(mm) 일(dd) Applicant's Name : _____ (signature)																				

* GPA(Grade Point Average) must be converted on a maximum scale of 100 points (converted points) * See Attachment #7
 * Fill out both the records of Bachelor's & Master's in the case of those applying for Doctoral programs

Attachment #1

☞ 국내위탁대학 추천 지원자용

(Only for Applicants who apply for this program via a Designated University)

Korean Government Scholarship Program(KGSP) Application Form for Graduate Study

*Please tick (√) a box that applies to you.

2. 추천기관 (Institute of Recommendation)

국내대학 (Korean University)

3. 추천 유형 (Type of Recommendation)

일반추천(General)

3. 지원과정 (Degree Course of Application)

석사과정 (Master's) 박사과정 (Doctoral)

4. 희망계열(Desired Field of Study)

인문사회계열 (Humanities and Social Sciences)

자연공학계열 (Natural Sciences and Technology)

예체능계열 (Arts and Physical Education)

5. 한국어연수 면제자 (TOPIK 5급 이상 취득자) 진학 희망 시기

(Preferential Entrance Date – Only for TOPIK Level 5 or 6 Holders)

Sep 1, 2012 Mar 1, 2013

인적사항 (Personal Data)

Please read the form carefully. All applicants must complete all sections only by typing.

성명 (Full Name)	이름(Given name) :	성(Family name) :	<input type="checkbox"/> Male <input type="checkbox"/> Female	<input type="checkbox"/> Single <input type="checkbox"/> Married	(Photo 3*4)
* Name should be spelled the same as in the passport and in English.					
생년월일 (Date of Birth)	년(yyyy)	월(mm)	일(dd)	나이(Age:)	
국가 (Country)	국적 (Citizenship)				
여권 (Passport)	(Number)		(Date of expiry)		
연락처 (Emergency Address)	Address:				
	Tel. ()		E-mail:		
최종학력 (Information concerning applicant's most recent education)	최종졸업(예정)학교 (Name of previously attended Univ.)			해당국가/도시 (Country/City)	
	학위 (Academic Degree recently awarded)	<input type="checkbox"/> Bachelor	<input type="checkbox"/> Master	전공 (Academic Major)	

		최종학위논문제목 (Title of graduation dissertation, if available)																
어학능력 (Language Proficiency)		영어성적 (English Proficiency)			□TOEFL □IELTS Score :			Korean Language Proficiency (only TOPIK)			Level: □1 □2 □3 □4 □5 □6 Score:							
Published papers, if available(one or two)																		
Awards, if available (one or two)																		
지원신청대학 (Applying University)		대학명 (Name of Univ.)			학부명 (Faculty)			학과명 (Department)			전공 (Academic Major)							
학력 (Academic Career)		기간 (Period)		학 교 명 (Name of Univ.)						해당국가 (Country)			전공분야 (Academic Major)			취득학위 (Diploma or Degree)		
		~																
		~																
성적 (Transcripts) *이수 학기만 기재 (only terms attended)	School Year	1 st year			2 nd year			3 rd year			4 th year			5 th year			평균 평점 (GPA)	환산점수 (converted score) /100
	Term	1	2	3	1	2	3	1	2	3	1	2	3	1	2	3		
	Bachelor	/	/	/	/	/	/	/	/	/	/	/	/	/	/	/		
	Master	/	/	/	/	/	/	/	/	/	/	/	/	/	/	/		
직업 혹은 연구경력 (Occupation or Research Career)		기 간 (Period)						기 관 명 (Institution or company)			직 책 (Position)			담당업무 (Operation or Duty)				
		~																
		~																
장학금수혜 (Sponsorship)		지원기관명 (Sponsor)						지원금액(Amount) (US\$/year)			수혜기간 (Period)							
								(/)			~							
								(/)			~							
년(yyyy) 월(mm) 일(dd)																		
Applicant's Name :												(signature)						

* GPA(Grade Point Average) must be converted on a maximum scale of 100 points (converted points) * See Attachment.#7
 * Fill out both the records of Bachelor's & Master's in the case of those applying for Doctoral programs

Attachment #2

자기소개 (Self Introduction)

** Please type or print clearly within 1 page using black ink. (in Korean or in English) (*10 points)*

- o Your course of life, your view of life, study background, your hopes & wishes, etc*
- o Your education and work experience, etc., in relation to the KGSP program*
- o Your motivations for applying for this program*
- o Reason for study in Korea*

Attachment #3

학업계획 (Study Plan)

** Please type or print clearly within 1 page using black ink. (*10 points)*

Goal of study & Study Plan	<i>o Goal of study, title or subject of research, and detailed study plan</i>
Future Plan after Study	<i>o Future plan in Korea or another country after study in Korea</i>

Letter of Recommendation

To the applicant: Please fill in your name and the other required information below. In turn, deliver or email this form to the person who will write this letter. **NOTE:** Request your recommender to seal his or her letter of recommendation in an official envelope and sign across the back flap upon completion. Recommendation letters that are not sealed and signed will not be accepted.

Confidential

Name of Applicant: (given name) _____ (family name) _____

Nationality : _____

Desired Degree Program : Master's Doctoral

Desired Major :

To the recommender : The person named above has applied for the 'Korean Government Scholarship Program'. We ask for your assistance, and would appreciate your frank and candid appraisal of the applicant.

*** Please type or print clearly using black ink.**

1. How long have you known the applicant and in what relationship?

Please assess the applicant's qualities in the evaluation table given below. Rate the applicant compared to other classmates who are/were in the same school year with him/her.

Classification	Truly Exceptional	Excellent	Very Good	Good	Below Average	N/A
	Top 2%	Top 10%	Top 25%	Middle 50%	Lower 25%	
Academic Achievement						
Future Academic Potential						
Integrity						
Responsibility/Independence						
Creativity/Originality						
Communication Skills						
Interpersonal skills						
Leadership						

2. What do you consider to be the applicant's strengths?

3. What do you consider to be the applicant's weaknesses?

4. How well do you think the applicant has thought out plans for graduate study?

5. Please comment on the applicant's performance record, potential, or personal qualities which you believe would be helpful in considering the applicant's application for the proposed degree program.

Recommender's Name _____ Date _____

Recommender's Signature _____

Position or Title: _____

University (Institution): _____

Address: _____

(zip-code : -)

Tel: _____ Fax: _____

Please return this form sealed in an official envelope and signed across the back to the applicant. We greatly appreciate your timeliness regarding this letter for your recommendee.

“Korean Government Scholarship Program for Graduate Study”

Pledge (서약서)

As an applicant for the 2012 “Korean Government Scholarship Program (KGSP) for Graduate Study”, I pledge to abide by the following rules:

- (1) To refrain from violation of university regulations and to fulfill my obligations as a student to the best of my ability.
- (2) To behave in a manner appropriate to Korean culture and society, and not to participate in any form of political activity (such as organizing a political party, joining a political party, attending political meetings, publishing political articles and declarations, organizing or participating in demonstrations of a political nature, and so on).
- (3) To accept responsibility for paying any debts incurred in Korea
- (4) To agree with NIIED's decision concerning the graduate program and the Korean language course.
- (5) To abide by all terms and regulations set by NIIED.
- (6) To permit NIIED to use my personal information for the KGSP.

If I am proved to have violated any of the above or to have made a false statement in my application documents, I shall accept any resolution or penalty made by NIIED, even when it may/might result in suspension, revocation or withdrawal of my scholarship.

I was informed and fully understand that KGSP students are not permitted to transfer schools for the entire duration of scholarship after confirming their host institution.

(yyyy). (mm). (dd).

Applicant's Name :

(signature)

PERSONAL MEDICAL ASSESSMENT

Applicants are not required to undergo an authorized medical exam before passing the 2nd Selection with NIIED; however, all successful candidates must take a comprehensive medical exam after the 2nd Selection (including an HIV and TBPE drug test**) in accordance with the requirements of the Korea Immigration Service and the KGSP. If the results show that the applicant is unfit to study and live overseas more than 3 years, he/she may be disqualified.

**The TBPE (tetrabromophenolphthalein ethyl ester) drug tests are for evaluating past usage of stimulant drugs.

Gender:		HEIGHT	cm	WEIGHT	kg	
When and for what reason did you last consult a physician? (Please explain in the adjacent space.)						
QUESTION				YES	NO	IF YES, PLEASE EXPLAIN
② Have you ever had an infectious disease that posed a risk to public health (such as, but not limited to, tuberculosis, HIV and other STDs)?						
③ 1. allergies?						
2. high blood pressure?						
3. diabetes?						
4. any type of Hepatitis?						
④ Have you ever suffered from or been treated for depression, anxiety, or any other mental or mood disorder? (If you have received treatment, please explain and attach an official medical report.)						
⑤ Have you ever been addicted to alcohol?						
⑥ Have you ever abused any narcotic, stimulant, hallucinogen or other substance (whether legal or prohibited)?						
⑦ If necessary, are you prepared to undergo physical tests to verify the answers given in response to questions ⑥ and ⑦ above?						
⑧ Have you been hospitalized in the last two (2) years?						
⑨ Have you had any serious injury, ailment or sickness in the last five (5) years?						
⑩ Do you have any visual or hearing impairments?						
⑪ Do you have any physical disabilities?						
⑫ Do you have any cognitive/mental disabilities?						
⑬ Are you taking any prescribed medication?						
⑭ Are you on a special diet?						
⑮ On average, how many standard servings of alcohol do you consume each week?:						

GPA Conversion Table

4.0 Scale	4.3 Scale	4.5 Scale	100 Points Scale
3.97 ~ 4.0	4.26 ~ 4.3	4.46 ~ 4.5	100
3.92 ~ 3.96	4.22 ~ 4.25	4.41 ~ 4.45	99
3.88 ~ 3.91	4.17 ~ 4.21	4.36 ~ 4.40	98
3.84 ~ 3.87	4.12 ~ 4.16	4.31 ~ 4.35	97
3.80 ~ 3.83	4.08 ~ 4.11	4.26 ~ 4.30	96
3.75 ~ 3.79	4.03 ~ 4.07	4.21 ~ 4.25	95
3.71 ~ 3.74	3.98 ~ 4.02	4.16 ~ 4.20	94
3.67 ~ 3.70	3.93 ~ 3.97	4.11 ~ 4.15	93
3.62 ~ 3.66	3.89 ~ 3.92	4.06 ~ 4.10	92
3.58 ~ 3.61	3.84 ~ 3.88	4.01 ~ 4.05	91
3.49 ~ 3.57	3.75 ~ 3.83	3.91 ~ 4.00	90
3.41 ~ 3.48	3.65 ~ 3.74	3.81 ~ 3.90	89
3.32 ~ 3.40	3.56 ~ 3.64	3.71 ~ 3.80	88
3.24 ~ 3.31	3.46 ~ 3.55	3.61 ~ 3.70	87
3.15 ~ 3.23	3.37 ~ 3.45	3.51 ~ 3.60	86
3.07 ~ 3.14	3.27 ~ 3.36	3.41 ~ 3.50	85

2.98 ~ 3.06	3.18 ~ 3.26	3.31 ~ 3.40	84
2.90 ~ 2.97	3.09 ~ 3.17	3.21 ~ 3.30	83
2.81 ~ 2.89	2.99 ~ 3.08	3.11 ~ 3.20	82
2.72 ~ 2.80	2.90 ~ 2.98	3.01 ~ 3.10	81
2.64 ~ 2.71	2.80 ~ 2.89	2.91 ~ 3.00	80

Attachment #8

Contact Information of the 1st Selection Institutions

Korean Embassies (or Consulates)

No.	Country	TEL	FAX	Email
1	Algeria	213-(0)21 79 34 00	213-(0)21 79 34 03~4	koemal@mofat.go.kr
2	Argentina	54-911 5936-1387	54-11 4803-6993	challeni@hanmail.net
3	Armenia	7-495-783-2727	7-495-783-2777	info@koreaemb.ru
4	Australia	61-2 6270-4100	61-2 6273-4839	info@korea.org.au
5	Austria	43-1 478-1991	43-1 478-1013	mail@koreaemb.at
6	Azerbaijan	994-12-596-7901~3	99412-596-7904	azeremb@mofat.go.kr
7	Bangladesh	880-2-881-2088/90	880-2-882-3871	embdhaka@embdhaka.org
8	Belarus	375-17-306-0147~9	375-17-306-0160	belemb@mofat.go.kr
9	Belgium	32-2-675-5777	32-2-675-5221	eukorea@mofat.go.kr
10	Belize	52-55-5202-9866	52-55-5540-7446	embcoreamx@mofat.go.kr
11	Bhutan	91-11-4200-7000	91-11-4840	india@mofat.go.kr
12	Bolivia	591-2-211-0361~63	591-2-211-0365	coreabolivia@gmail.com
13	Brazil	55-61-3321-2500	55-61-3321-2508	Emb-br@mofat.go.kr
14	Brunel	673-233-0248~50	673-233-0254	brunei@mofat.go.kr
15	Bulgaria	359-2-971-2181	359-2-971-3388	korean-embassy@mofat.go.kr
16	Cambodia	855-23-211-900~3	855-23-219-200	Jahkim73@mofat.go.kr
17	Cameroon	237-2220-3756	237-2220-3757	cameroon@mofat.go.kr

18	Canada	1-613-244-5010	1-613-244-5043	canada@mofat.go.kr
19	Canada(Quebec)	1-514-845-2555	1-514-845-1119	montreal@mofat.go.kr
20	Chile	56-2-228-4214	56-2-206-2355	coremb@tte.cl
21	China	86-10-8531-0700	86-10-8531-0726	webmaster@koreanembassy.cn
22	Colombia	57-1-616-7200	57-1-610-0338	embacorea@mofat.go.kr
23	Costa Rica	506-2220-3159	506-2220-3168	koco@mofat.go.kr
24	Cote d'Ivoire	225-2248-6701/3	225-2248-6757	ambcoabj@mofat.go.kr
25	Czech	420-234-090-411	420-234-090-450	sykim07@mofat.go.kr
26	Denmark	45-3946-0400	45-3946-0422	korembdk@mofat.go.kr
27	Dominica	1-809-482-6505	1-809-482-6504	embcod@mofat.go.kr
28	Ecuador	593-2-290-9227~9	593-2-250-1190	ecuador@mofat.go.kr
29	Egypt	20-2-3761-1234/7	20-2-3761-1238	egypt@mofat.go.kr
30	El Salvador	503-2263-9145	503-2263-0783	embcorea@mofat.go.kr
31	Ethiopia	251-113-728111~4	251-113-728115	ethiopia@mofat.go.kr
32	Finland	358-9-251-5000	358-9-251-50055	korembfi@mofat.go.kr
33	France	33-1-4753-0101	33-1-4753-0041	frn_educn@mest.go.kr
34	Gabon	241-05-30-1900	241-73-9905	gabon-ambcoree@mofat.go.kr
35	Georgia	380-44-246-3759	380-44-246-3757	kyuhos@yahoo.com
36	Germany	49-30-26065-0	49-30-26065-51	admi-ge@mofat.go.kr
37	Ghana	233-21-77-6157	233-21-77-2313	ghana@mofat.go.kr
38	Greece	30-210-698-4080/2	30-210-698-4083	gremb@mofat.go.kr
39	Guatemala	502-2382-4051	502-2382-4057	korambsy@mofat.go.kr
40	Guinea	221-33-824-0672	221-33-824-0695	Senegal@mofat.go.kr
41	Honduras	504-2235-5561	504-2235-5564	coreaembajada@mofat.go.kr
42	Hungary	36-1-462-3080	36-1-351-1182	mwpark05@mofat.go.kr
43	India	91-11-4200-7000	91-11-4840	india@mofat.go.kr
44	Indonesia	62-21-2992-2500	62-21-2992-3131	koremb_in@mofat.go.kr
45	Iran	98-21-8805-4900	98-21-8805-4899	emb-ir@mofat.go.kr
46	Iraq	964-(0)7-0725-2006	-	chkim2006@naver.com
47	Israel	972-9-951-0318	972-9-956-9853	israel@mofat.go.kr
48	Italy	39-06-802461/2	39-06-80246259	italy@mofat.go.kr
49	Jamaica	1-876-924-2731	1-876-924-7325	jamaica@mofat.go.kr
50	Japan	81-3-3225-7296	81-3-3225-9135	education_jp@mofat.go.kr
51	Jordan	962-6-593-0745	962-6-593-0280	jordan@mofat.go.kr